

# Yellowwood Forest Gravel Ride 27

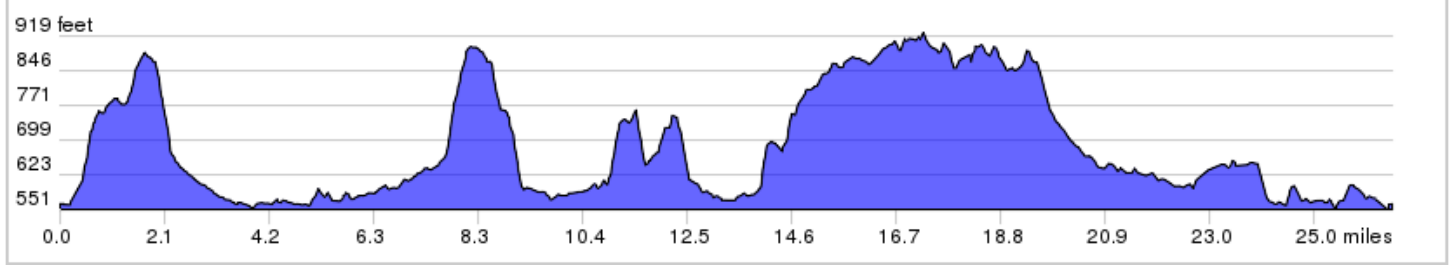
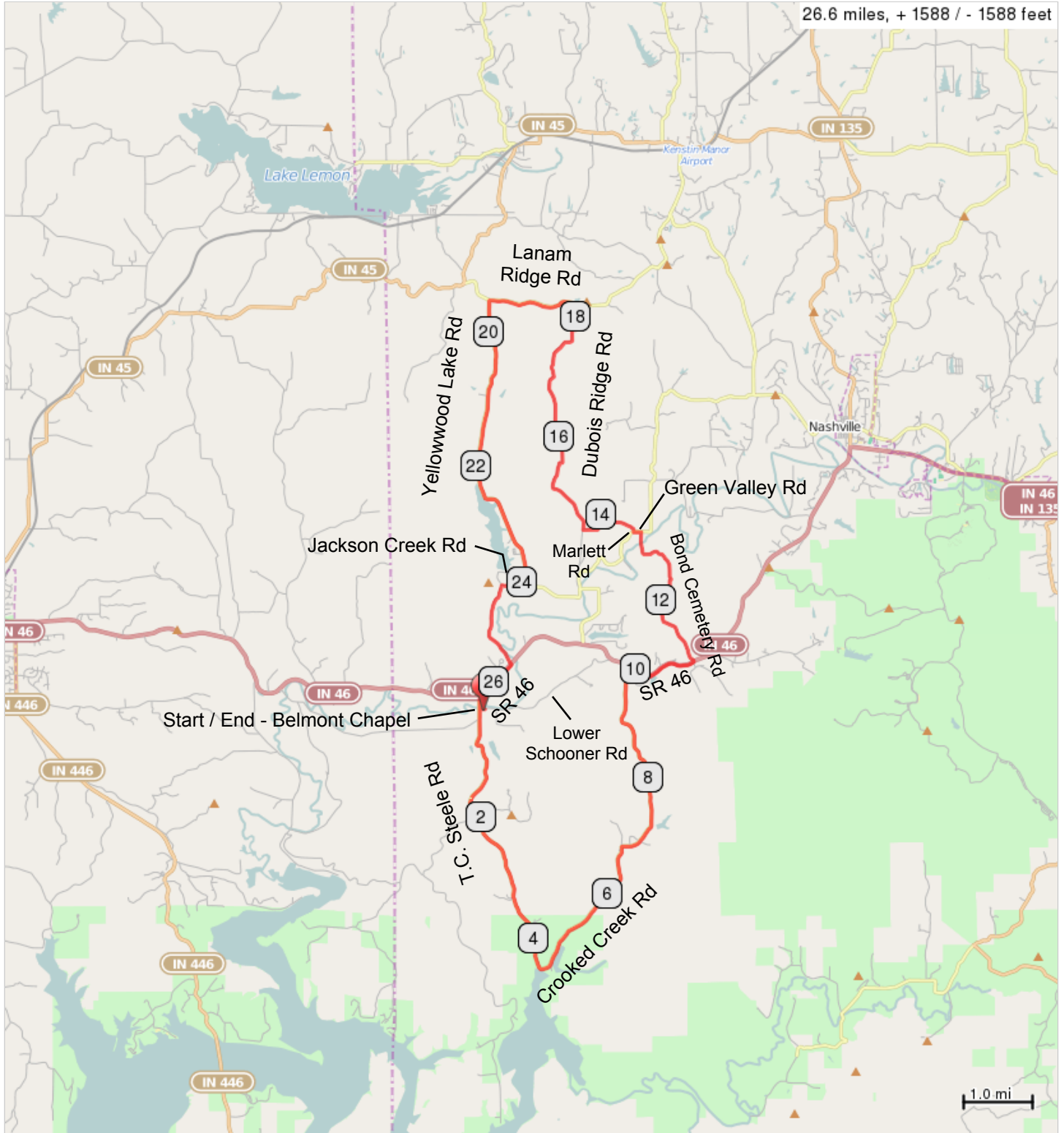

## Yellowwood forest gravel ride

0.0	▀	Start of route	0.1
0.1	←	L onto T C Steele Rd	4.5
4.6	↑	Continue onto Crooked Creek Rd	5.4
9.9	→	R onto IN-46 E	1.0
10.9	←	L onto Bond Cemetery Rd	2.4
13.4	←	L onto Green Valley Rd	0.1
13.5	→	R onto Marlett Rd	1.0
14.4	→	R onto Dubois Ridge Rd	3.7
18.2	←	L onto Lanam Ridge Rd	1.3
19.5	←	L onto Yellowwood Lake Rd	4.4
23.9	→	R onto Jackson Creek Rd	1.7
25.6	→	R onto IN-46 W	0.6
26.3	←	L onto T C Steele Rd	0.3
26.5	←	L onto Lower Schooner Rd	0.1
26.6	▀	End of route	0.0

26.6 miles. +1847/-1849 feet